

Violin 1

TIMBUCKTHREE

Comp./Arr. Jim Rattigan

$\text{♩} = 84$

16 **A** **3**

25 **B**

33 **C**

40

49 **D**

57 **E**

65 **F**

71

77

85 **G** Fr.Horn SOLO **36**

The score is written for Violin 1 in 3/4 time with a key signature of three sharps (F#, C#, G#). It consists of nine staves of music. The first staff begins with a tempo marking of quarter note = 84. The piece is divided into sections labeled A through G. Section A (measures 1-3) features a 16-measure rest followed by a 3-measure rest. Section B (measures 25-32) and Section C (measures 33-40) contain melodic lines. Section D (measures 49-56) and Section E (measures 57-64) also contain melodic lines. Section F (measures 65-72) and Section G (measures 85-91) contain melodic lines. A 36-measure rest is indicated for the French Horn solo starting at measure 85.

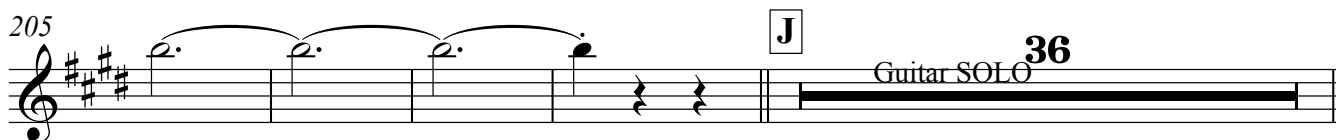
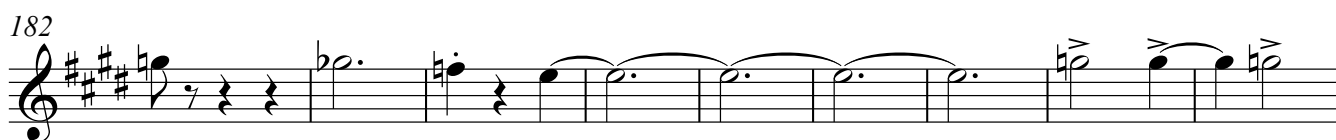
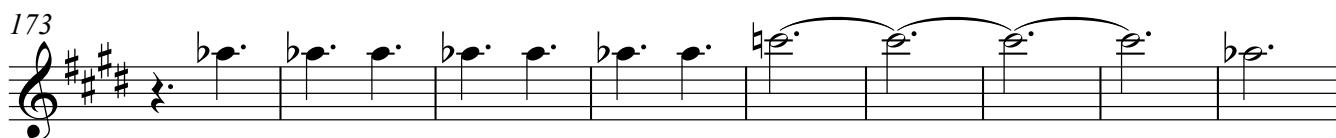
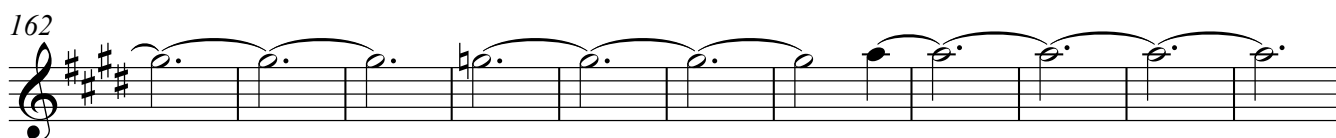
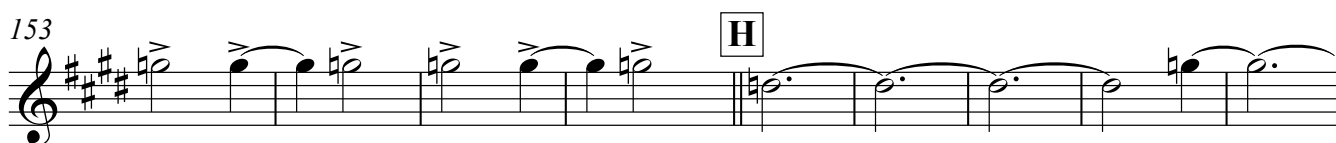
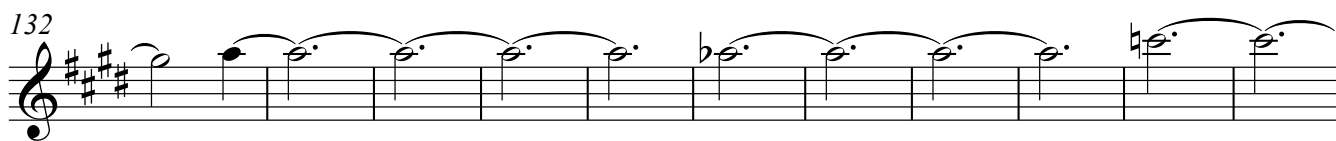
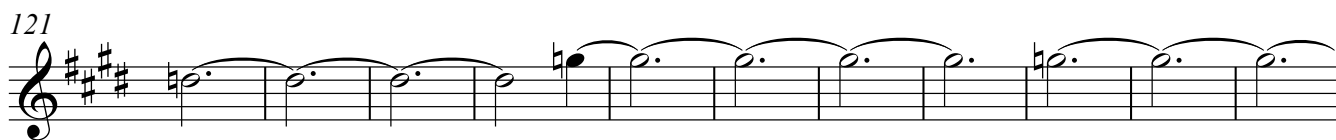

245 **K**

256

267

277 **L**

286

297

307

316 **M** tutti

323

331 **N**

